



Michelle Ann Worley

August 26, 1985 - December 19, 2015

Michelle Ann Worley, age 30 of Corbin, wife of Jason Worley, passed away on Saturday, December 19 at UK Medical Center in Lexington. She leaves behind her loving husband, Jason Worley; two daughters, Adrienne Elise and Kaylie "Madison" Worley; parents, Gerry Sullivan and Annetta Parrigan and husband Mike; three brothers, Michael Sullivan and wife Jessica, Daniel Sullivan and Adam Sullivan; sisters-in-law, Jessica Worley, Brittany Jeffries and husband Craig. She was the granddaughter of Janet Copeland and husband Joe and Shirley Sullivan; daughter-in-law of Mike & Pam Worley; granddaughter-in-law of Fern Day and Judge & Lula Worley. Funeral services for Michelle Ann Worley will be conducted on Thursday, December 24 at 11:00 a.m. in the chapel of House-Rawlings Funeral Home with Tommy Buford, Carl Allen and Brian Kilburn officiating. Burial will follow in the Mt. Zion Cemetery. The family will receive friends after 5:00 p.m. on Wednesday, December 23, also at the funeral home.

Previous Events

Visitation

DEC **23**. 5:00 PM - 9:00 PM (ET)

House-Rawlings Funeral Home
510 East 4th Street
London, KY 40741
(606) 864-2158
info@houserawlings.com
<https://houserawlings.com>

Funeral Service

DEC **24**. 11:00 AM - 12:00 PM (ET)

House-Rawlings Funeral Home
510 East 4th Street
London, KY 40741
(606) 864-2158
info@houserawlings.com
<https://houserawlings.com>

Tribute Wall

BL

“ I have so many good memories of Michelle, I'm so sorry Annetta and Jason and the rest of the family. I love you all. The deepest sympathy from the Liford family.

Becky Liford - January 11, 2016 at 03:31 PM

BL

“ Becky Liford lit a candle in memory of Michelle Ann Worley



Becky Liford - January 11, 2016 at 03:25 PM



“ Annetta Parrigan lit a candle in memory of Michelle Ann Worley



Annetta Parrigan - December 31, 2015 at 02:29 PM



“ Annetta Parrigan lit a candle in memory of Michelle Ann Worley



Annetta Parrigan - December 25, 2015 at 05:57 PM

MM

“ *Michael McKinney lit a candle in memory of Michelle Ann Worley*



Michael McKinney - December 24, 2015 at 07:17 AM

MM

“ *Michael McKinney lit a candle in memory of Michelle Ann Worley*



Michael McKinney - December 23, 2015 at 10:53 PM

MM

“ *Michael McKinney lit a candle in memory of Michelle Ann Worley*



Michael McKinney - December 23, 2015 at 10:50 PM

 Krystal Doughty

“ *I remember playing outside with Michelle as a kid, can't believe she's gone. Prayers to my cousin Annetta and family, love you all.*



Krystal Doughty - December 23, 2015 at 10:21 PM

AP

I. Did. Not. Know. Michele. ...but. IM. SEDING. MY. SINCERE. COLDNOENED. TO. MUCHLELES. FAMILY. N FROEBDS. SHE. WAS. WAY TO. YOUNG. TO. GO. MY HEART. GIES. OUT. TO. HET. HUSBAND. N CHILDREN. ..SHE WAS. VERY SWEET. ON. FACEBOOK. N WILL. BE. MUSSED. BY ALL. WHI. KNEW. HER. MAY. SHE. R I P. GOD. PLZ. BLESS. THUS. FAMILY. N STAY. CLIDR. BY THEM. DURING THIS. SADDESS TIME. OF THIER LIFES. !!!.

ANN MARIE PERRONE-VESPER - January 04, 2016 at 03:43 PM

EA

“ *Eva Adams lit a candle in memory of Michelle Ann Worley*



Eva Adams - December 23, 2015 at 03:06 PM



“ *Lovely One Spathiphyllum Plant was purchased for the family of Michelle Ann Worley.*



December 23, 2015 at 01:50 PM



“ *Karen Jones Moeller lit a candle in memory of Michelle Ann Worley*



Karen Jones Moeller - December 23, 2015 at 08:58 AM



“ Arrive in Style was purchased for the family of Michelle Ann Worley.



December 22, 2015 at 09:41 PM



“ Arrive in Style was purchased for the family of Michelle Ann Worley.



December 22, 2015 at 04:38 PM



“ Annie Marsh lit a candle in memory of Michelle Ann Worley



Annie Marsh - December 22, 2015 at 04:04 PM



“ Shelia Tankersley lit a candle in memory of Michelle Ann Worley



Shelia Tankersley - December 22, 2015 at 04:00 PM



“ 70 files added to the album Life Tributes

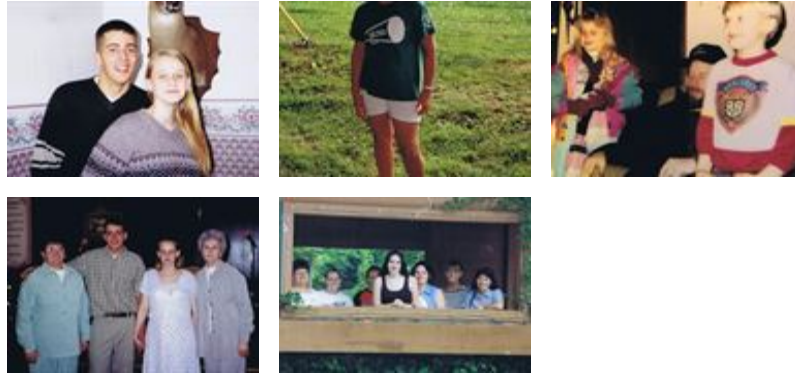

House-Rawlings Funeral Home - December 22, 2015 at 03:26 PM



“ Sweet Solace Spray was purchased for the family of Michelle Ann Worley.



December 22, 2015 at 10:23 AM



“ Hayes and Jenny Grubb purchased the Basket Full of Wishes for the family of Michelle Ann Worley.



Hayes and Jenny Grubb - December 22, 2015 at 09:14 AM



“ Wishing you peace to bring comfort, courage to face the days ahead, and loving memories to forever hold in your heart.

Barbara Bingham - December 22, 2015 at 08:35 AM

DR

“ *Diana Roberts lit a candle in memory of Michelle Ann Worley*



Diana Roberts - December 22, 2015 at 07:53 AM

MC

“ *Monica Clontz lit a candle in memory of Michelle Ann Worley*



Monica Clontz - December 22, 2015 at 07:15 AM

 Ann White

“ *Ann White lit a candle in memory of Michelle Ann Worley*



Ann White - December 22, 2015 at 01:43 AM

JL

“ *Jackie Lewis lit a candle in memory of Michelle Ann Worley*



Jackie Lewis - December 22, 2015 at 12:39 AM

DL

“ *David, Jackie & Jaylyn Lewis lit a candle in memory of Michelle Ann Worley*



David, Jackie & Jaylyn Lewis - December 22, 2015 at 12:38 AM

ME

“ *Melissa lit a candle in memory of Michelle Ann Worley*



Melissa - December 21, 2015 at 11:51 PM

ME

My deepest, heartfelt condolences to you all.

Melissa - December 21, 2015 at 11:52 PM

SA

“ *Susan Allen lit a candle in memory of Michelle Ann Worley*



Susan Allen - December 21, 2015 at 08:52 PM

JC

“ Janet Copeland lit a candle in memory of Michelle Ann Worley



Janet Copeland - December 21, 2015 at 08:52 PM

JC

I Lit a candle for my precious Shelly, I loved you so much and always will !!

Janet Copeland - December 21, 2015 at 08:55 PM

ML

“ Mitch And Leslie Lewis lit a candle in memory of Michelle Ann Worley



Mitch and Leslie Lewis - December 21, 2015 at 08:05 PM

DS

“ Delmon Sizemore lit a candle in memory of Michelle Ann Worley



Delmon Sizemore - December 21, 2015 at 07:43 PM

LS

“ *Linda Sizemore lit a candle in memory of Michelle Ann Worley*



Linda Sizemore - December 21, 2015 at 07:41 PM

DK

“ *Donna Knable lit a candle in memory of Michelle Ann Worley*



Donna Knable - December 21, 2015 at 06:32 PM



“ *Michelle was a good woman, friend, sweet, kind, and so sorry for your loss, my prayers are with you all*

Teresa Day - December 21, 2015 at 06:27 PM

CA

“ *Crickett Abner lit a candle in memory of Michelle Ann Worley*



crickett abner - December 21, 2015 at 04:30 PM

CC

“ Christine Cathers lit a candle in memory of Michelle Ann Worley



Christine cathers - December 21, 2015 at 02:53 PM

CC

“ So sorry for your loss.our prayers & thoughts are with the family

Christine cathers - December 21, 2015 at 02:51 PM

SF

“ Stacey Woods, Krystal Kincaid, Jessica Fox purchased the Crystal Cross Bouquet for the family of Michelle Ann Worley.



Stacey Woods, Krystal Kincaid, Jessica Fox - December 21, 2015 at 02:33 PM

SM

“ I remember when Michelle was a very little girl, she so enjoyed singing at church. I can just see her standing up there singing "He's Still Working On Me". She was probably about four years old and she knew every word of that song. When I heard that she had passed away, my first thought was that His work on here was complete. I pray God's comfort on her husband, children, parents, siblings, and grandparents.

Sandra McCowan

Sandra McCowan - December 21, 2015 at 02:29 PM

JB

“ *Share a memory of Michelle Ann Worley or send condolences to the family.*



Joe and Carleen Delph Burnham - December 21, 2015 at 02:14 PM

CP

“ *Clara Patterson lit a candle in memory of Michelle Ann Worley*



Clara Patterson - December 21, 2015 at 01:59 PM



“ *Arrive in Style was purchased for the family of Michelle Ann Worley.*



December 21, 2015 at 01:51 PM

DI

“ *We have watched this girl grow from a child into a beautiful young lady, she grew up with our children, the same age as our daughter. so many good times spent with her parents, brothers and her. she will never be forgotten and in our thoughts often!*



Daniel Irvine - December 21, 2015 at 12:11 PM

DD

“ *Darlene And Carl Dean lit a candle in memory of Michelle Ann Worley*



Darlene and Carl Dean - December 21, 2015 at 11:32 AM

KH

“ *Kay Higginbitham lit a candle in memory of Michelle Ann Worley*



Kay Higginbitham - December 21, 2015 at 09:48 AM

LO

“ *Louise Owens lit a candle in memory of Michelle Ann Worley*



Louise Owens - December 21, 2015 at 09:48 AM

 Mandy Friel

“ *Mandy Friel lit a candle in memory of Michelle Ann Worley*



Mandy Friel - December 21, 2015 at 09:05 AM

GM

“ *Glen Mckinney lit a candle in memory of Michelle Ann Worley*



Glen Mckinney - December 21, 2015 at 09:01 AM



“ *Lucy Allen-Gellman lit a candle in memory of Michelle Ann Worley*



Lucy Allen-Gellman - December 21, 2015 at 08:45 AM

MM

“ *Mary Rose Mckinney lit a candle in memory of Michelle Ann Worley*



Mary Rose Mckinney - December 21, 2015 at 08:36 AM

MC

“ *Mary Copeland lit a candle in memory of Michelle Ann Worley*



Mary Copeland - December 21, 2015 at 08:16 AM



“ *Sweetest Sunrise Bouquet was purchased for the family of Michelle Ann Worley.*



December 21, 2015 at 07:58 AM



“ *Harley Cusick lit a candle in memory of Michelle Ann Worley*



harley cusick - December 21, 2015 at 07:55 AM



“ *Betty Feltner lit a candle in memory of Michelle Ann Worley*



Betty Feltner - December 21, 2015 at 07:51 AM



“ *Ruth Cornelius lit a candle in memory of Michelle Ann Worley*



Ruth Cornelius - December 21, 2015 at 07:36 AM

JH

“ *Jean Howard lit a candle in memory of Michelle Ann Worley*



Jean Howard - December 21, 2015 at 07:15 AM

KW

“ *Kathy Walker lit a candle in memory of Michelle Ann Worley*



Kathy Walker - December 21, 2015 at 07:00 AM



“ *Sandra Jones Fugate lit a candle in memory of Michelle Ann Worley*



Sandra Jones Fugate - December 21, 2015 at 06:23 AM

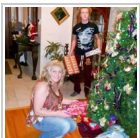

“ *Tawana Bennett lit a candle in memory of Michelle Ann Worley*



Tawana Bennett - December 21, 2015 at 12:01 AM

JW

“ *Judy Winberry lit a candle in memory of Michelle Ann Worley*



Judy Winberry - December 20, 2015 at 11:20 PM

JF

“ *Jan Shalz & Family lit a candle in memory of Michelle Ann Worley*



Jan Shalz & Family - December 20, 2015 at 10:46 PM



She was always Smiling and always had an Upbeat Attitude...She was Loved will be Missed by Many Friends and Family...

Jan Shalz - December 20, 2015 at 10:52 PM

PS

“ *Pam And Steve Sulfridge lit a candle in memory of Michelle Ann Worley*



Pam and Steve Sulfridge - December 20, 2015 at 10:36 PM

TB

“ Taylor Baker lit a candle in memory of Michelle Ann Worley



Taylor Baker - December 20, 2015 at 09:59 PM



“ Beautiful in Blue was purchased for the family of Michelle Ann Worley.



December 20, 2015 at 09:42 PM

BH

“ Billy & Sharon Hamilton lit a candle in memory of Michelle Ann Worley



Billy & Sharon Hamilton - December 20, 2015 at 09:15 PM

BH

“ Belinda Helton lit a candle in memory of Michelle Ann Worley



Belinda helton - December 20, 2015 at 09:08 PM

BI

“ *She was the sweetest lady anyone could meet and I feel truly b lesser to have met her*

..



Brenda isaacs - December 20, 2015 at 08:56 PM

DS

“ *Darin And LeShae Sizemore lit a candle in memory of Michelle Ann Worley*



Darin and LeShae Sizemore - December 20, 2015 at 08:45 PM

DS

“ *Darin, Leshae & Courtney Sizemore lit a candle in memory of Michelle Ann Worley*



Darin, Leshae & Courtney Sizemore - December 20, 2015 at 08:44 PM

DS

“ *Darin, Leshae & Courtney Sizemore lit a candle in memory of Michelle Ann Worley*



Darin, Leshae & Courtney Sizemore - December 20, 2015 at 08:42 PM

MC

“ *Marcella Carpenter lit a candle in memory of Michelle Ann Worley*



Marcella Carpenter - December 20, 2015 at 08:34 PM



“ *Krista Lynn lit a candle in memory of Michelle Ann Worley*



Krista Lynn - December 20, 2015 at 08:32 PM

TB

“ *Praying for this wonderful family.*



Tiffany Bowling - December 20, 2015 at 08:27 PM

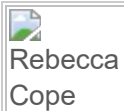

“ *Rebecca Cope lit a candle in memory of Michelle Ann Worley*



Rebecca Cope - December 20, 2015 at 08:24 PM

MS

“ I knew Michelle from back when she n her mother lived at Wildwood Apartments and I loved Michelle she was always happy n smiling. I didn't get to talk to her much after we grew up but from what I heard she had grew into a great woman. Michelle will be missed from so many! RIP Michelle love you girl!



Mandy Sizemore - December 20, 2015 at 08:16 PM

DM

“ David Mccracken lit a candle in memory of Michelle Ann Worley



David Mccracken - December 20, 2015 at 08:16 PM

KB

“ Karen Batten lit a candle in memory of Michelle Ann Worley



Karen Batten - December 20, 2015 at 08:13 PM

KB

I'm so sorry for your loss. I will keep you all in my prayers.

Karen Batten - December 20, 2015 at 08:14 PM

BA

“ *Barb sent a virtual gift in memory of Michelle Ann Worley*



barb - December 20, 2015 at 07:22 PM

RR

Prayers for all of you

Raymond and Barbara Reed

Raymond and Barbara Reed - December 20, 2015 at 07:25 PM

BR

“ *Such a sad time, prayers and comfort to Jason and the girls... Love you all Brian*

brian reams - December 20, 2015 at 06:55 PM